



YELLOWSTONE CLUB



ANDESITE RIDGE | 156

9 Pumice Road



- ANDESITE RIDGE 156 -

9 PUMICE ROAD

Sometimes it just takes a nudge in the right direction for dreams to become reality. Start with a guest cabin, transform it into a custom mountain haven. Andesite Ridge 156 is a stunning guest cabin perfectly primed to become a full-sized residence. This generous lot features room to grow plus abundant space to retreat from the everyday.

The Andesite Ridge neighborhood embodies classic mountain vibes: picture snow-covered eaves, winding ski trails, and après-ski gatherings of friends and neighbors. With neighborhood ski lifts serving all sides of this mountain neighborhood, Andesite Ridge is loved for its easy wintertime access to spectacular skiing. Summer months bring long evenings, wildflower hikes, and excursions into greater Southwest Montana.

The guest house at Andesite Ridge 156 features a master suite plus lofted sleeping space; one full bath plus one powder room. Though this residence is currently just over 1,200 square feet, it lives much larger, with spaces thoughtfully dispersed between levels, a gracious entryway, and a two-car garage. Main living spaces are up the stairs, above the garage; the lofted ceiling of the second level adds depth and airiness to the space. High-end detailing in the kitchen and living room, including granite countertops, custom cabinetry, and hand-stacked stone fireplace, ensure a lasting elegance. Other finishes include alder trim and doors, and refined lighting fixtures crafted by Fire Mountain Forge.

Rich trestlewood timbers, prairie mix stone, and reclaimed barnboard siding introduce a powerful sense of warmth to the exterior of this stunning guest home. Outside, views of Yellowstone National Park can be seen to the south, and the fragrant, mature lodgepole pines that encircle the homesite provide a measure of solitude and silence. Immersing oneself in the famed YC Private Powder experience at Pioneer Mountain is quick and easy, thanks to ski access via the Hideaway Lift, directly to the northeast. A short drive down Andesite Ridge Road leads to both the main gatehouse and the numerous base area amenities.

EXTERIOR



FOYER



MUD ROOM

- ANDESITE RIDGE 156 -

9 PUMICE ROAD

FEATURES

2.36-acre lot

Phase 1: 1,223 square feet

1 bedroom + loft

1 bathroom + 1 powder room

2 car garage

Views of Gallatin Range

Phase 2 plans available

This residence is located within Yellowstone Club, a 15,200 acre private, gated community located in Big Sky, Montana. Yellowstone Club is the world's only private ski and golf community, encompassing thousands of acres of private skiing along with a championship golf course designed by Tom Weiskopf. Additionally, whether looking to savor spectacular mountain panoramas, explore the vast wilderness or enjoy high-quality amenities, Yellowstone Club offers everything from fly fishing, hiking and biking trails to fine dining and spa services. Professional SnowSports, golf and outdoor recreation programs, along with dedicated children's activities, round out the unique Montana experience that is Yellowstone Club.



- ANDESITE RIDGE 156 -

9 PUMICE ROAD

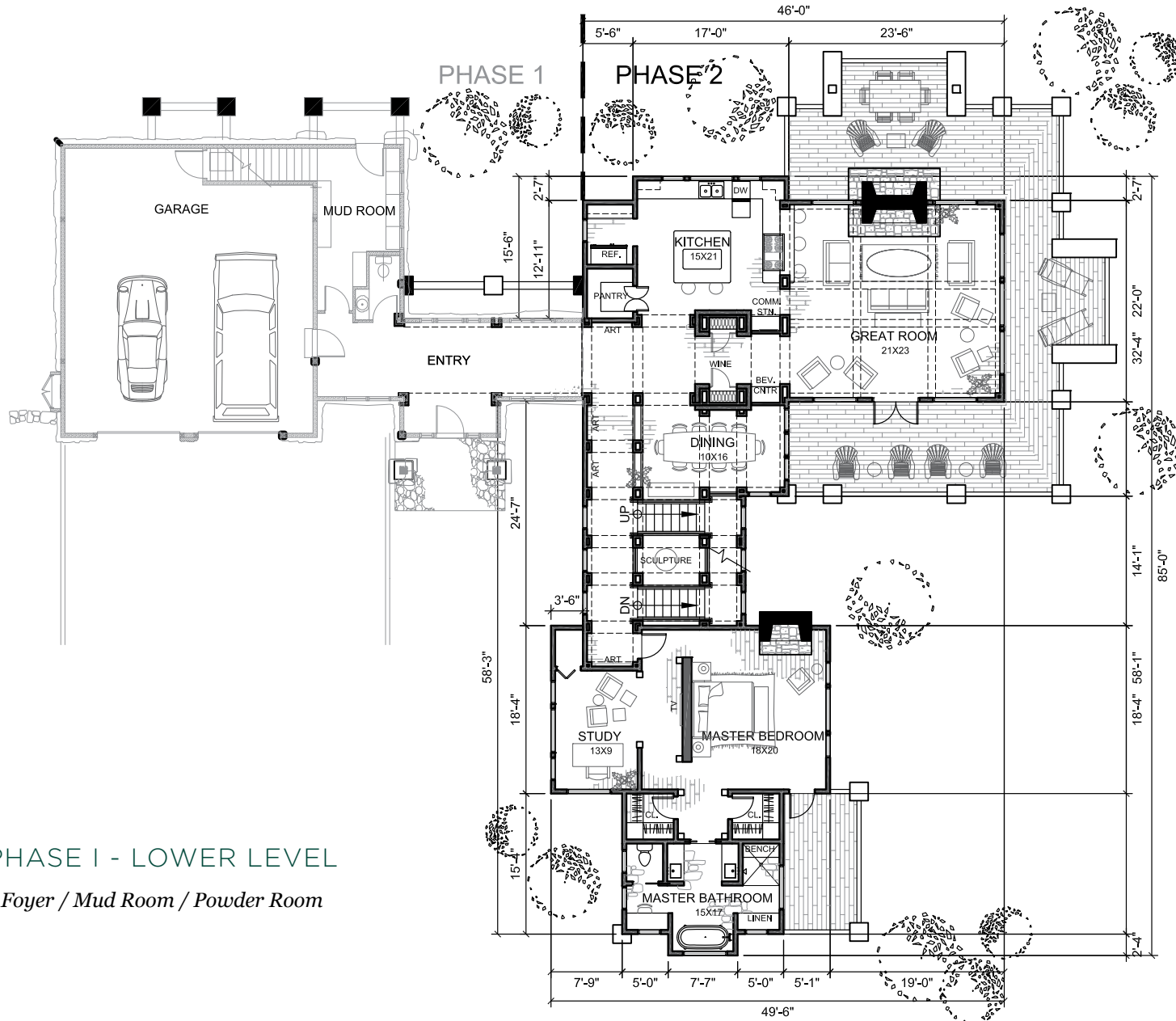

PHASE I - LOWER LEVEL

Foyer / Mud Room / Powder Room

PHASE II

Conceptual Plans

- ANDESITE RIDGE 156 -

9 PUMICE ROAD

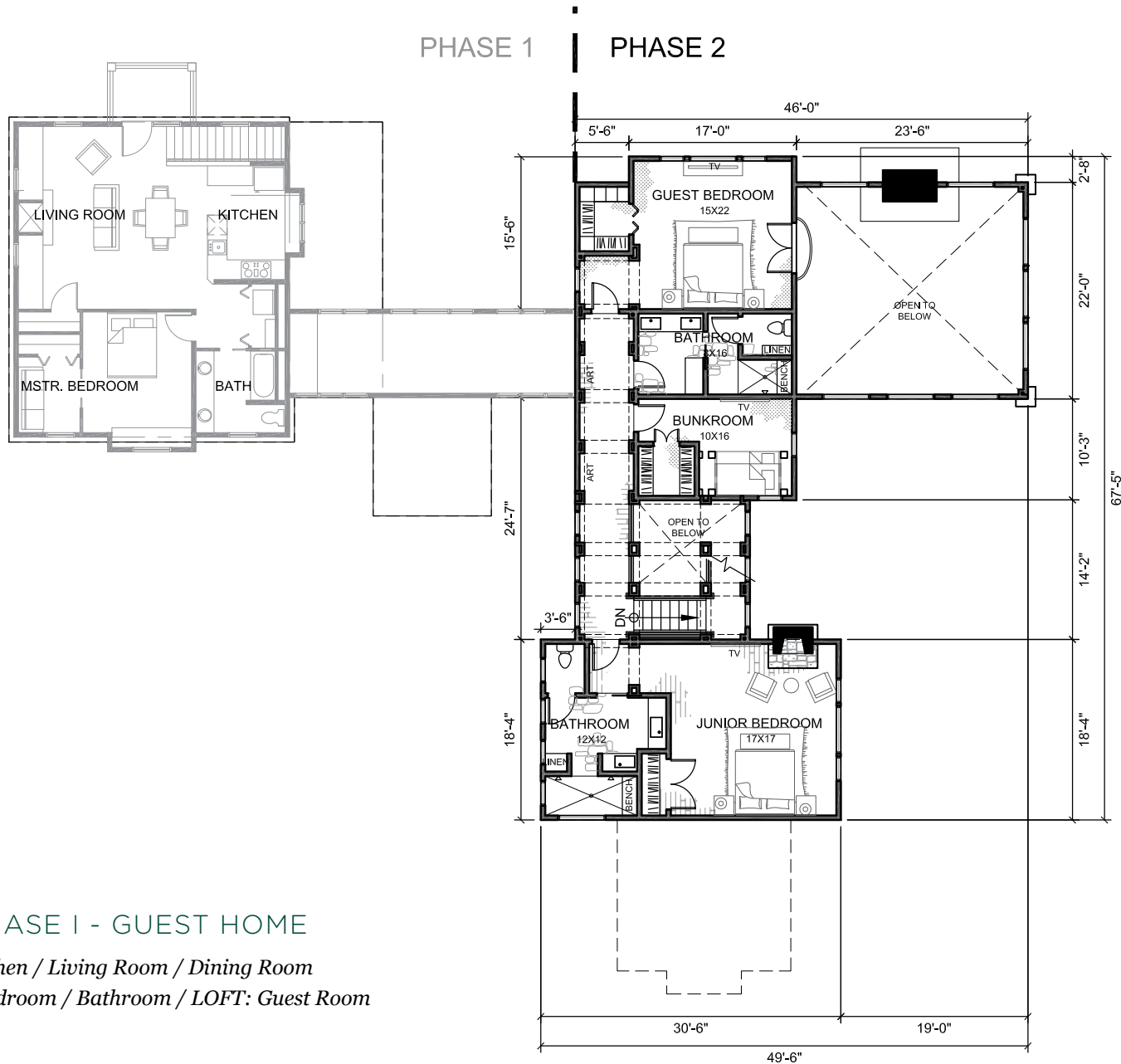

PHASE I - GUEST HOME

*Kitchen / Living Room / Dining Room
Master Bedroom / Bathroom / LOFT: Guest Room*

PHASE II

Conceptual Plans



DINING ROOM



KITCHEN



LIVING ROOM



VAULTED CEILINGS



MASTER BEDROOM



MASTER BATHROOM



LOFT GUEST ROOM



LOWER LEVEL POWDER ROOM



KITCHEN NOOK



OPEN FLOOR PLAN



YELLOWSTONE CLUB

For more information about this property and its pricing please contact YC Realty.

(888) 700-7748 | (406) 995-4900 | yccsales@yellowstoneclub.com | P.O. Box 161097 | Big Sky, Montana 59716
www.yellowstoneclub.com

All information deemed reliable, but not guaranteed. All acreages and square footages are estimates. The purchase of a home or homesite does not include membership in Yellowstone Club, or any right to use the private club facilities. Ownership of a home/homesite includes an obligation to pay assessments to a property owner's association. Please ask a sales associate for details. Photographs are representational of the approximate view corridors from the home. Livable square footages listed in this marketing piece are based upon the calculation of only the heated and livable areas within the exterior walls of the property and said square footages are deemed reliable, but not guaranteed. All acreages and square footages are estimates and are provided by the Seller or his designated representative; these measurements should not be a substitute for one's own evaluation and investigation. Ski accessibility is a relative term and can have different implications and meanings depending on the individual. One should investigate fully the property as it relates to its potential ski access and determine for themselves the degree of ski access the property might have or be developed. Buyer acknowledges and agrees that neither the Seller, the Broker, the Sales Associate nor any other real estate representative of the Yellowstone Club or its related affiliates have made any warranties or representations upon which Buyer has relied concerning the ski-in ski-out accessibility of the property. The determination of the level of ski access that a property might have will be the Buyers sole determination.