

SANITARY SEWER:

- (A) FUTURE LINE FROM MAIN HOUSE SEPTIC TANK
- (B) 1000 GALLON SEPTIC TANK
- (C) 1000 GALLON DOSING TANK
- (D) DRAINFIELD: GRAVEL-LESS ABSORPTION TRENCHES
2 LATERALS 7' O.C. 70' LONG
TO BE ABANDONED AT TIME OF CONNECTION
TO COMMUNITY SYSTEM
- (E) FUTURE CONNECTION TO
YELLOWSTONE MTN. CLUB
COMMUNITY SEPTIC SYSTEM

WATER:

- (F) EXISTING WELL, CISTERN & PUMP HOUSE
- (G) EXISTING IRRIGATION BOXES
- (H) 2" DIA. CURB STOP WATER VALVE

POWER:

- (1) MAIN ELECTRICAL PANEL
- (2) TWO 2" ELECTRICAL CONDUITS FROM GARAGE TO
DOSING TANK SLEEVED UNDER DRIVEWAY
- (3) CONTROL PANEL LOCATED IN GARAGE WITH ALARM
- (4) GENERATOR SHED

AA Sunset Jun 2021 CC Sunrise Jun 2021
AZ:303.463 AZ:56.670

BB Sunset Jan 2019 DD Sunrise Jan 2019
AZ:237.356 AZ:122.692

NOTE: PH3 POWER
CONNECTS TO THE MAIN LINE
COMING FROM THE ENCLAVE TO THE
SOUTH BUT IS OFF THE VIEW RANGE OF
THE EXHIBIT

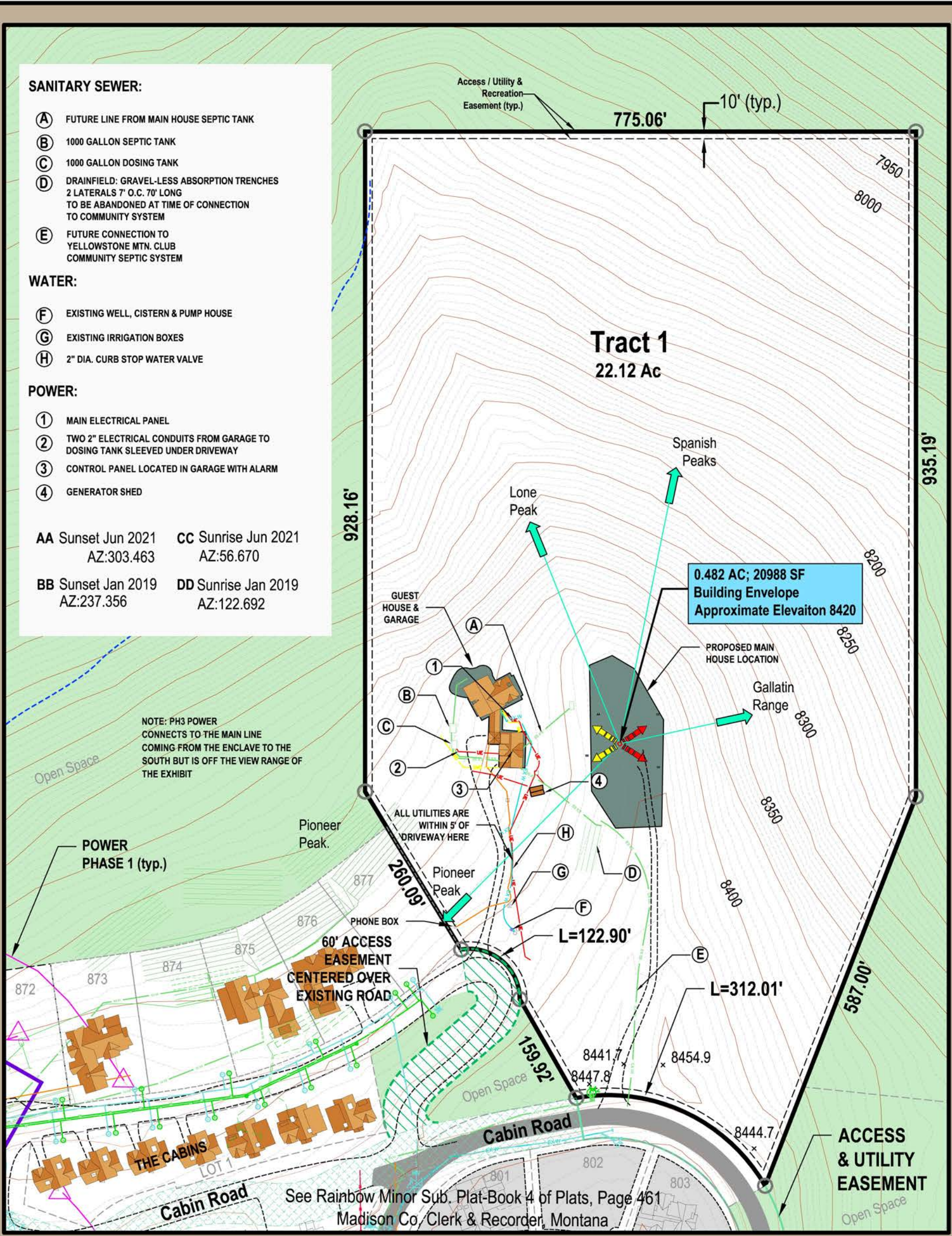

See Rainbow Minor Sub. Plat-Book 4 of Plats, Page 461
Madison Co, Clerk & Recorder, Montana

Easements

In addition to the easements shown, all lots are subject to the following access, utility, and recreation easements:
-10' along lot lines fronting access easements unless noted
-10' along side and rear lot lines unless noted.

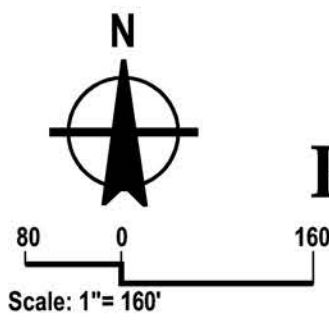

YELLOWSTONE CLUB
Rainbow Point
Tract 1
March 2019

GENERAL LEGEND:

	LOT LINES		EXISTING WATER MAIN WITH VALVE, HYDRANT & WATER SERVICE		WETLAND AREAS (APPROXIMATE LOCATION)
	MOUNTAIN VIEW DIRECTION		EXISTING SANITARY SEWER MAIN, CLEAN OUT, & EXISTING SEWER SERVICE		ROAD & 60' WIDE RIGHT-OF-WAY ROAD EASEMENT
	CONTOURS=5' 'X'=SPOT ELEVATION, WITH ELEVATION AS DESIGNATED		EXISTING POWER PHASE 1		DRIVEWAY ACCESS
	BUILDING SETBACK		EXISTING POWER PHASE 3		OPEN SPACE
	BUILDING ENVELOPE		EXISTING GAS		PROPOSED SKI TRAIL EASEMENT (APPROX. LOC.)
	EXISTING HOME (APPROX. LOC.)		EXISTING TELEPHONE		PROPOSED SKI WAY CROSSING EASEMENT (APPROXIMATE LOCATION)
	EXISTING SKI LIFT & DIRECTION ARROW		EXISTING FIBER OPTICS		UTILITY EASEMENTS
	EXISTING SKI TOWER (APPROX. LOC.)		DRAINFIELD & ALTERNATE DRAINFIELD LOCATION		PRIVATE ACCESS EASEMENTS
			DRAINFIELD & ALT. DRAINFIELD OR COMMUNITY DRAINFIELD & ALTERNATE DRAINFIELD LOCATION		

Directional view arrows and notations are approximate and are only to provide a general indication of the direction towards a view.

Developer reserves the right to make changes without notice. This document is for schematic purposes only and is subject to change without notice. Please see Yellowstone Club authorized personnel for additional information. This document should not be a substitute for a personal site visit and inspection.