



HEATED AREA SCHEDULE (GROSS)	
MAIN LEVEL HEATED	3,192 SF
LOWER LEVEL HEATED	2,106 SF
SPA EQUIPMENT VAULT	165 SF
TOTAL	5,463 SF

NON HEATED AREA SCHEDULE (GROSS)	
GARAGE	1,123 SF
MECHANICAL ROOM	227 SF
TOTAL	1,350 SF

TOTAL BUILDING	
	6,647 SF

PORCH / PATIO AREA SCHEDULE	
SKI PATIO	175 SF
ENTRY/KITCHEN PATIO	668 SF
MASTER PATIO	126 SF
GUEST PATIO	126 SF
HOT TUB PATIO	479 SF
GUEST / BUNK PATIO	344 SF
DRIVEWAY APRON	1,205 SF
DINING PATIO	211 SF
TOTAL	3,333 SF

ROOM SCHEDULE - LOWER LEVEL	
NUMBER	NAME
101	REC ROOM
102	BAR
103	FAMILY SUITE
104	FAMILY BATH
104.1	SHOWER
104.2	W.C.
105	MECHANICAL
106	BUNK BATH
106.1	SHOWER
106.2	W.C.
107	GUEST BATH
107.1	SHOWER
108	GUEST CLOSET
109	GUEST SUITE
110	BUNK ROOM
111	CLOSET
112	HALL
S-1	STAIR

SHEET NOTES

S-1 DOWNSPOUT LOCATION; TERMINATE INTO DRAIN LEADER AND DAYLIGHT AS NEEDED; SEE GRADING PLAN FOR LOCATION OF DRAINS TO DAYLIGHT

S-2 FLOOR DRAIN; DRAINS TO BE "KERDI" - DRAIN - 4" GRATE - STAINLESS FINISH

GENERAL NOTES

1. INSULATE ALL PLUMBING WALLS WITH MIN. R-11 MIN. ACOUSTIC BATT INSULATION.

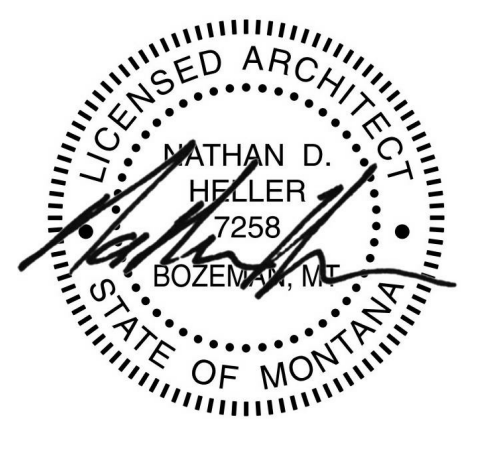

1 FLOOR PLAN - LOWER LEVEL
 1/4" = 1'-0"

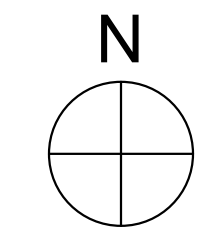

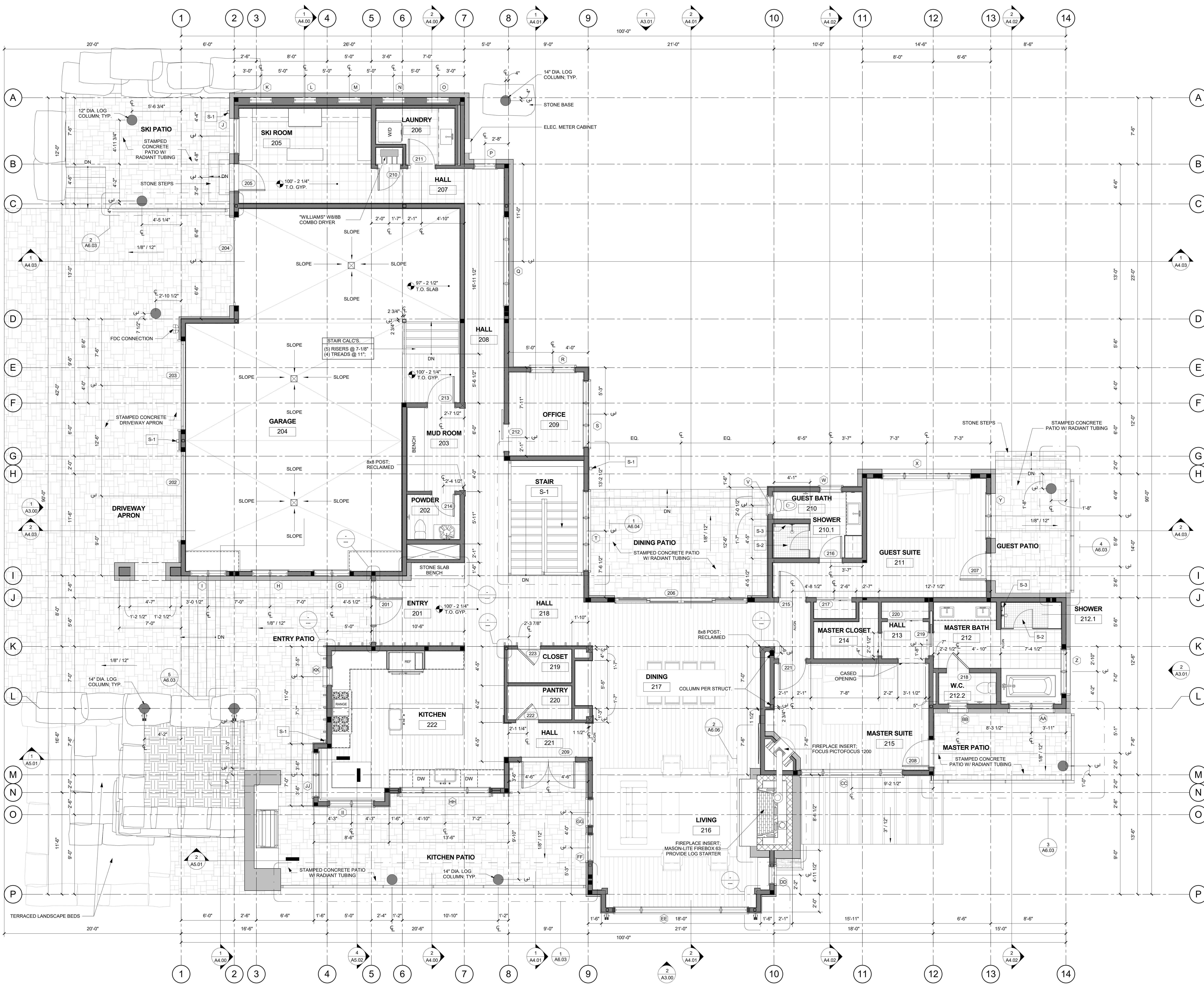

HEATED AREA SCHEDULE (GROSS)	
MAIN LEVEL HEATED	3,192 SF
LOWER LEVEL HEATED	2,105 SF
SPA EQUIPMENT VAULT	165 SF
TOTAL	5,462 SF

NON HEATED AREA SCHEDULE (GROSS)	
GARAGE	1,123 SF
MECHANICAL ROOM	227 SF
TOTAL	1,350 SF

TOTAL BUILDING 6,847 SF

PORCH / PATIO AREA SCHEDULE	
SKI PATIO	175 SF
ENTRY/KITCHEN PATIO	668 SF
MASTER PATIO	126 SF
GUEST PATIO	126 SF
HOT TUB PATIO	479 SF
GUEST / BUNK PATIO	344 SF
DRIVEWAY APRON	1,205 SF
DINING PATIO	211 SF
TOTAL	3,333 SF

ROOM SCHEDULE - MAIN LEVEL	
NUMBER	NAME
201	ENTRY
202	POWDER
203	MUD ROOM
204	GARAGE
205	SKI ROOM
206	LAUNDRY
207	HALL
208	HALL
209	OFFICE
210	GUEST BATH
210.1	SHOWER
211	GUEST SUITE
212	MASTER BATH
212.1	SHOWER
212.2	W.C.
213	HALL
214	MASTER CLOSET
215	MASTER SUITE
216	LIVING
217	DINING
218	HALL
219	CLOSET
220	PANTRY
221	HALL
222	KITCHEN
S-1	STAIR

- SHEET NOTES**
- S-1 DOWNSPOUT LOCATION; TERMINATE INTO DRAIN LEADER AND DAYLIGHT AS NEEDED; SEE GRADING PLAN FOR LOCATION OF DRAINS TO DAYLIGHT
 - S-2 SLOPE GYPCRETE TO PROVIDE PRE-SLOPE FOR SHOWER PAN. SEE SHOWER DETAILS FOR MORE INFO.
 - S-3 LINEAR FLOOR DRAIN, DRAINS TO BE "KERD" - LINE - STAINLESS FINISH

- GENERAL NOTES**
- INSULATE ALL PLUMBING WALLS WITH MIN. R-11 ACOUSTIC BATT INSULATION



895 Technology Blvd. Suite 203
 Bozeman, MT 59718
 406.587.9968
 studiodesigninc.com

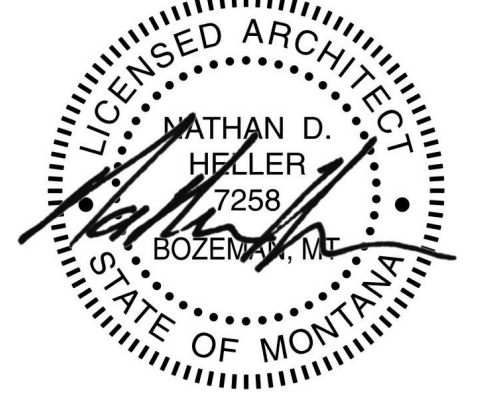

FURUKAWA RESIDENCE
 266 ANDESITE RIDGE ROAD
 BIG SKY MONTANA 59716

ISSUED
 2016-12-6
 CONSTRUCTION DOCUMENTS

REVISIONS

PROJECT NUMBER 201602

FLOOR PLAN - MAIN LEVEL

SHEET **A2.05**

1 FLOOR PLAN - MAIN LEVEL
 1/4" = 1'-0"

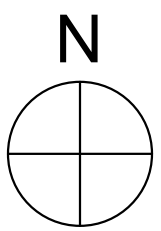

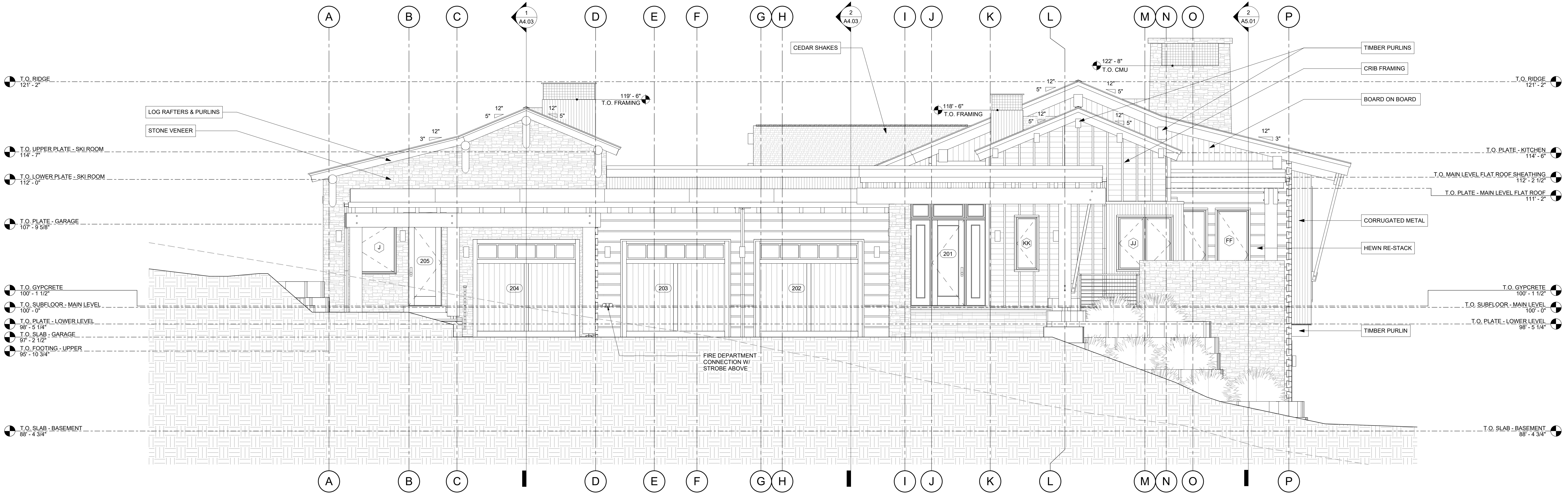

1 ELEVATION - EXTERIOR - WEST
 1/4" = 1'-0"



2 ELEVATION - EXTERIOR - SOUTH
 1/4" = 1'-0"

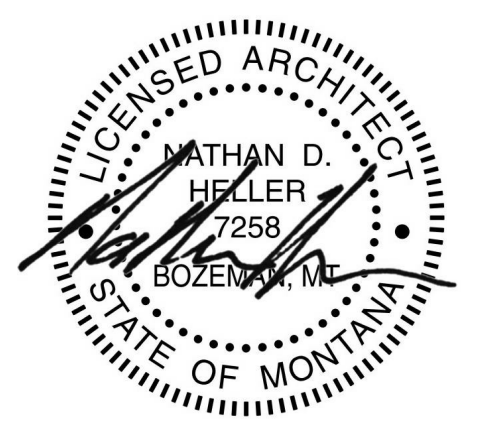

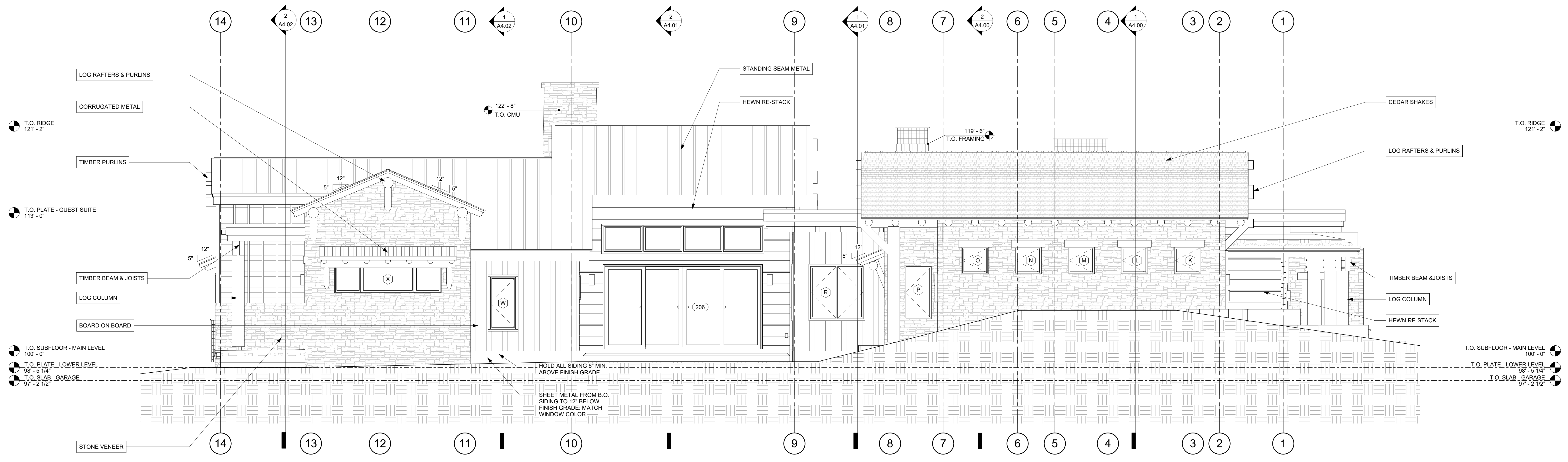

1 ELEVATION - EXTERIOR - NORTH
 A3.01 1/4" = 1'-0"

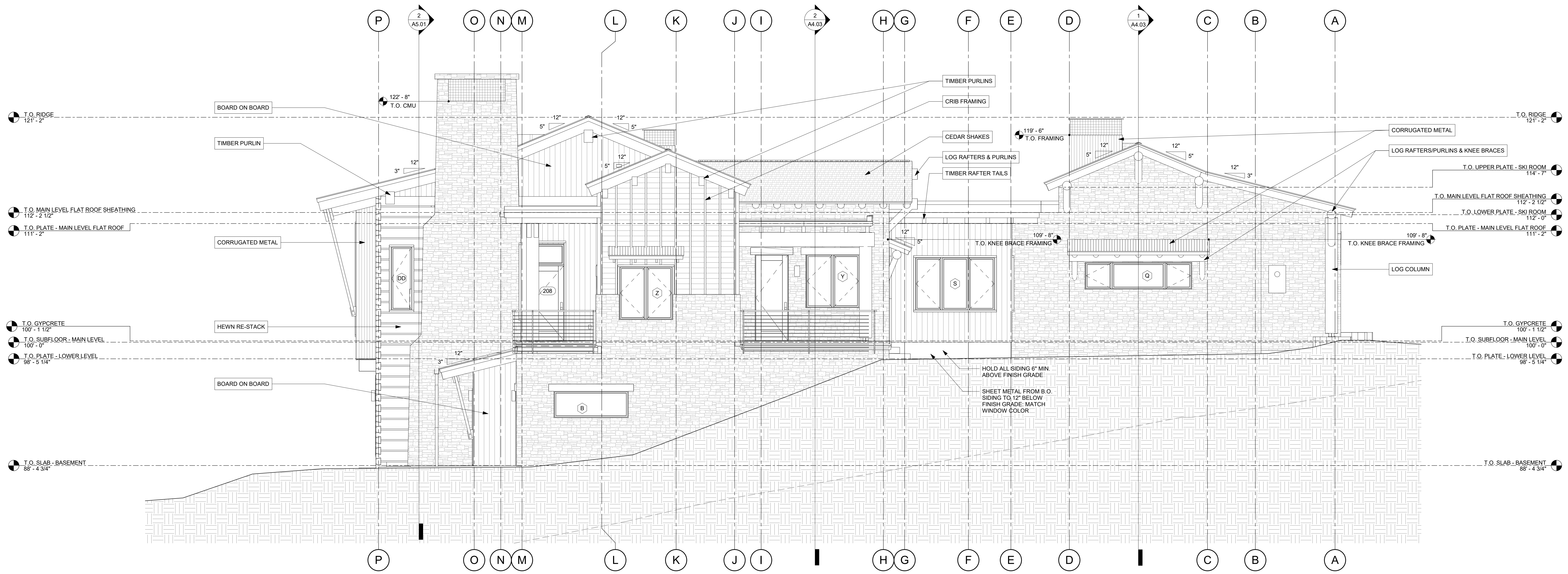

2 ELEVATION - EXTERIOR - EAST
 A3.01 1/4" = 1'-0"