

PLAN GENERAL NOTES

- A. DIMENSIONS ARE TO F.O. STUD, F.O. CONCRETE, OR CENTERLINE OF COLUMN
- B. SUB CONTRACTORS SHALL VERIFY ALL DIMENSIONS AND JOB CONDITIONS BEFORE COMMENCING WORK AND SHALL REPORT ANY DISCREPANCIES TO THE ARCHITECT
- C. USE WRITTEN DIMENSIONS. DO NOT SCALE DRAWINGS, WHERE NO DIMENSION IS PROVIDED CONSULT THE ARCHITECT FOR CLARIFICATION BEFORE PROCEEDING WITH THE WORK.
- D. THE DESIGN ADEQUACY AND SAFETY OF ERECTING, BRACING, SHORING, TEMPORARY SUPPORTS, ETC. IS THE SOLE RESPONSIBILITY OF THE FRAMING CONTRACTOR. THE CONTRACTOR IS RESPONSIBLE FOR THE STABILITY OF THE STRUCTURE PRIOR TO THE COMPLETION OF THE WALLS, CEILING, AND FINISHED MATERIALS.
- E. FRAMING CONTRACTOR IS TO COORDINATE LOCATION AND INSTALL ADEQUATE BLOCKING FOR ALL OWNER AND CONTRACTOR SUPPLIED EQUIPMENT.
- F. ALL MATERIAL AND FINISHES ARE TO BE SPECIFIED, OR APPROVED EQUAL
- G. ALL EXPOSED TIMBER TO BE ARCHITECTURAL GRADE. ALL EXPOSED GL BEAMS TO BE ARCHITECTURAL GRADE.
- H. CONTRACTOR SHALL PROVIDE AS BUILT DRAWINGS SHOWING ANY CHANGES TO THE PLANS AND DIMENSIONING

FLOOR PLAN KEYED NOTES

(THIS SHEET ONLY)

- | | | | |
|---|---------------------------------------|--|--|
| 1 DRAWERS | 21 UTILITY SINK | 41 12" STONE SILL W/ STORAGE BELOW | 61 SKI HOOKS |
| 2 TRUNDLE BED | 22 RANDOM WIDTH WOOD PLANK 8-12" | 42 CUSTOM IRON RAILING | 62 HANGING ROD |
| 3 STONE WAINSCOT | 23 TERRA COTTA BULL NOSE | 43 LARGE HEARTH STONE | 63 16" TILE BENCH |
| 4 SILL / STONE, PROUD OF STONE WALL BELOW | 24 GLASS DOOR | 44 VINTAGE CERAMIC PARLOR STOVE | 64 HOOKS |
| 5 WARDROBE | 25 GRANITE BLOCK | 45 HEWN THRESHOLD | 65 BUILT IN STORAGE |
| 6 CUSTOM DOOR | 26 8 X 10 HEWN COLUMN | 46 STONE LENTIL | 66 STORAGE CABINET |
| 7 GRANITE CURBING | 27 STONE FLOOR | 47 BUILT UP HEWN COLUMN 6" FACE MAX. | 67 STEAM SHOWER |
| 8 GRANITE SLABS | 28 STONE | 48 TILE | 68 1" X 8" TRENCH DRAIN |
| 9 SOAP STONE SINK | 29 18" BUILT IN STORAGE | 49 SPICE SHELF | 69 BOOT HEATERS |
| 10 WHITE CERAMIC TUB 6'-0" | 30 BAR GLASSES | 50 3" RECLAIMED WHITE OAK TREADS W/ IRON STRINGERS SUSPENDED FROM ABOVE. | 70 WORK BENCH / HAND TOOLS / SKI / BIKE TUNING |
| 11 WOOD FLOOR | 31 CABINET & 8" SINK | 51 BOOKS | 71 OPEN SHELVES |
| 12 STONE SHELF | 32 DECORATIVE BEAM BELOW | 52 18" SILL | 72 VICE |
| 13 RECLAIMED GRANITE CURBING | 33 HEWN COLUMN | 53 1/2 ROUND LOG COLUMN, MIN. CHINKING | 73 TOOL DRAWERS |
| 14 SLIDING WINDOWS | 34 DOVE TAIL PROUD OF WALL 6" | 54 BARGED STONE FACE | 74 HANGING TOOLS |
| 15 MICROWAVE | 35 DOVE TAIL FLUSH WITH WALL | 55 ART WALL & 18" BUREAU | 75 FISHING GEAR / HEATED SPACE |
| 16 FIRE PIT | 36 STONE SHELF | 56 OPTIONAL DOORS | 76 PATH TO HOT TUB |
| 17 CURVING STONE SLAB | 37 FIREPLACE STRUCTURE, SSD. | 57 HIDDEN DOORS | 77 STORAGE BENCH |
| 18 WOOD STORAGE | 38 STONE SEVERING COUNTER AND CABINET | 58 CRUSHER SCREEN DOOR - STORAGE | 78 STONE BENCH |
| 19 STONE SLABS | 39 POP UP MEDIA - BUILT IN | 59 STONE COUNTER OVER WASHER & DRYER | 79 OUTDOOR BBQ W WORK SURFACE |
| 20 STORAGE BENCH & HOOKS | 40 HEWN WALL | 60 SKI CLOTHING | 80 OUTDOOR FIREPLACE |

1 FINISH FLOOR
3/16" = 1'-0"

KA ARCHITECTURE

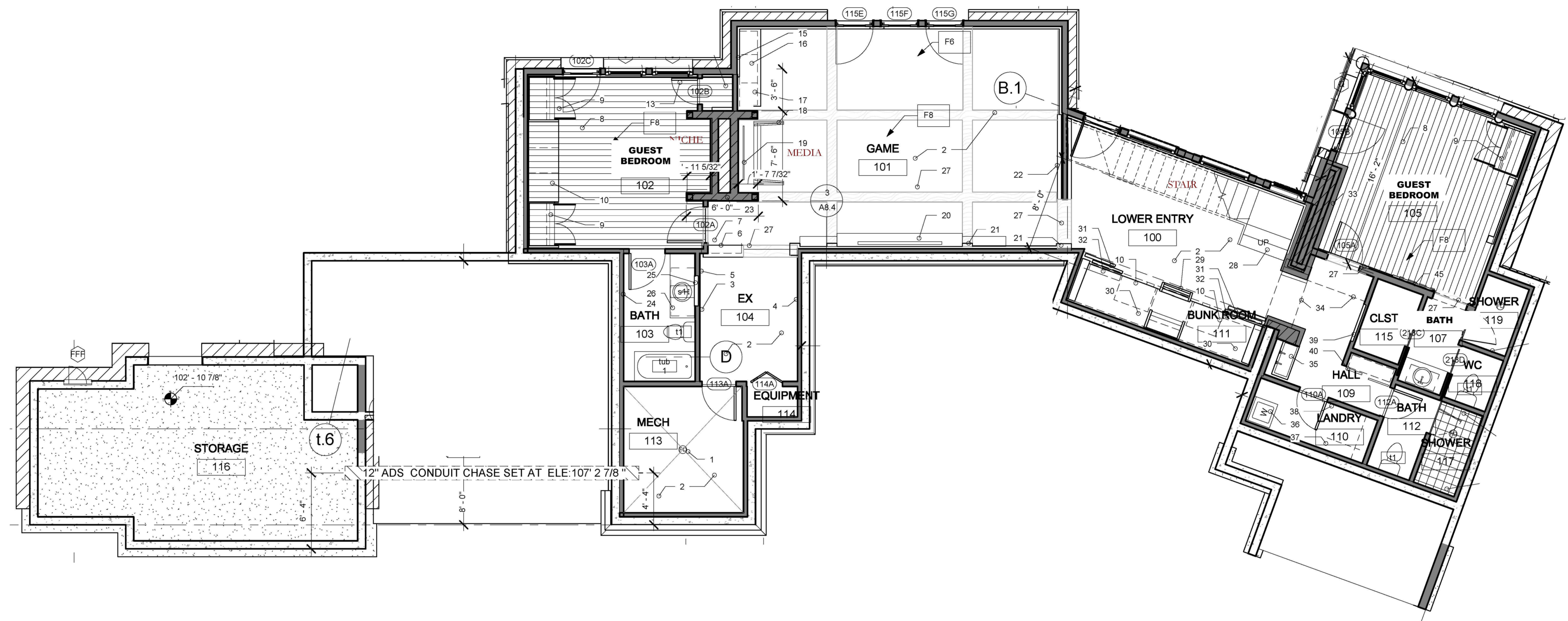

1 LOWER LEVEL
3/16" = 1'-0"

PLAN GENERAL NOTES

- A. DIMENSIONS ARE TO F.O. STUD, F.O. CONCRETE, OR CENTERLINE OF COLUMN
- B. SUB CONTRACTORS SHALL VERIFY ALL DIMENSIONS AND JOB CONDITIONS BEFORE COMMENCING WORK AND SHALL REPORT ANY DISCREPANCIES TO THE ARCHITECT
- C. USE WRITTEN DIMENSIONS. DO NOT SCALE DRAWINGS. WHERE NO DIMENSION IS PROVIDED CONSULT THE ARCHITECT FOR CLARIFICATION BEFORE PROCEEDING WITH THE WORK.
- D. THE DESIGN ADEQUACY AND SAFETY OF ERECTING, BRACING, SHORING, TEMPORARY SUPPORTS, ETC. IS THE SOLE RESPONSIBILITY OF THE FRAMING CONTRACTOR. THE CONTRACTOR IS RESPONSIBLE FOR THE STABILITY OF THE STRUCTURE PRIOR TO THE COMPLETION OF THE WALLS, CEILING, AND FINISHED MATERIALS.
- E. FRAMING CONTRACTOR IS TO COORDINATE LOCATION AND INSTALL ADEQUATE BLOCKING FOR ALL OWNER AND CONTRACTOR SUPPLIED EQUIPMENT.
- F. ALL MATERIAL AND FINISHES ARE TO BE SPECIFIED, OR APPROVED EQUAL.
- G. ALL EXPOSED TIMBER TO BE ARCHITECTURAL GRADE. ALL EXPOSED GL. BEAMS TO BE ARCHITECTURAL GRADE.
- H. CONTRACTOR SHALL PROVIDE AS BUILT DRAWINGS SHOWING ANY CHANGES TO THE PLANS AND DIMENSIONING

FLOOR PLAN KEYED NOTES (THIS SHEET ONLY)

1 FLOOR DRAIN	21 HEWN COLUMN	41 TILE SHELF	61
2 CONC. FLOOR	22 HEWN WALL	42 STONE STAIR TO UPPER LEVEL	62
3 EXERCISE BALLET BAR	23 MINI FRIDGE	43 STONE RETAINING WALL	63
4 VERTICAL BOARD	24 WOOD WALLS	44 HOOKS	64
5 MIRROR	25 RECESSED MEDICINE CABINET	45 X	65
6 BOOKS WITHIN 1/2 WALL W STONE CAP	26 STONE COUNTERTOP	46 X	66
7 SLIDING PANEL	27 RECLAIMED WOOD SET IN ACID ETCHED CONC.	47 X	67
8 RECLAIMED BOARD AT FLOOR	28 TWO STONE STEPS AND LANDING, WOOD TREADS ABOVE	48 X	68
9 WARDROBE	29 LADDER	49	69
10 24" BENCH WITH DRAWERS	30 BUNK BEDS	50	70
11 DECORATIVE WOOD	31 SLIDING BARN DOORS	51	71
12 WOOD FLOOR	32 SHELVES	52	72
13 SWINGING BOOK SHELF WITHIN DOOR	33 OPEN STONE SHELVES	53	73
14 CLOSET ROD	34 STONE LINTIL	54	74
15 PAINTED WOOD	35 FARM SINK DOUBLE	55	75
16 STONE BENCH	36 WASHER AND DRYER COMBO	56	76
17 WOOD DRAWERS BELOW	37 CLEANER STORAGE	57	77
18 WOOD BI FOLD CABINET DOORS	38 BROOMS AND VACUUM STORAGE	58	78 X
19 MEDIA	39 NICHE	59	79 X
20 VERTICAL BUTT PLANK w/ SCROLL WORK	40 SLIDING DOOR	60	80 X

KA ARCHITECTURE